

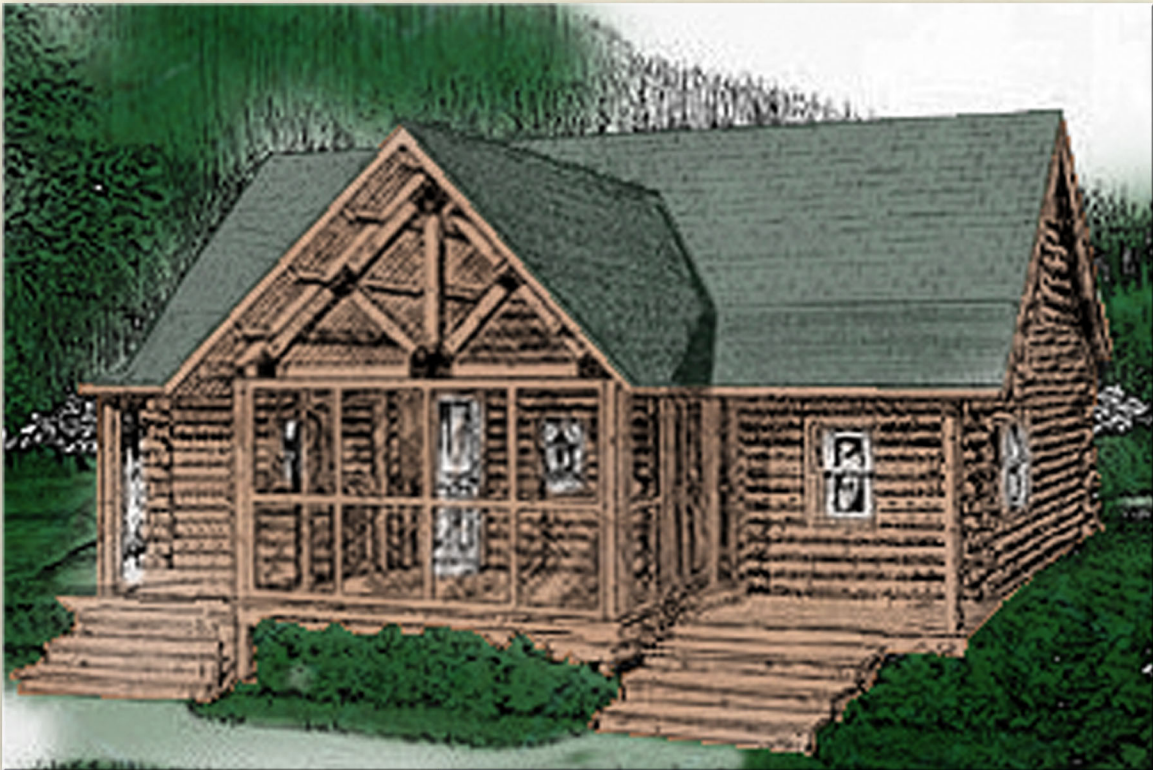

The Sportsman



Camp and Cabin Series

20' x 32' Size

1,054 Square Feet

Two Loft Bedrooms

One Full Bath

Full truss and post and beam front porch. Interior features a cathedral ceiling on the second floor loft and open to below area done via rafter and ridge beam. Side porches on the front done with rafters.

Optional Design Ideas

Add a deck to the left or right side for a BBQ or gathering place

Enlarge the counter space by extending the L shaped kitchen area

Add a skylight to the open to below area

The 8' porch can be extended to 10' feet for an expanded gathering area

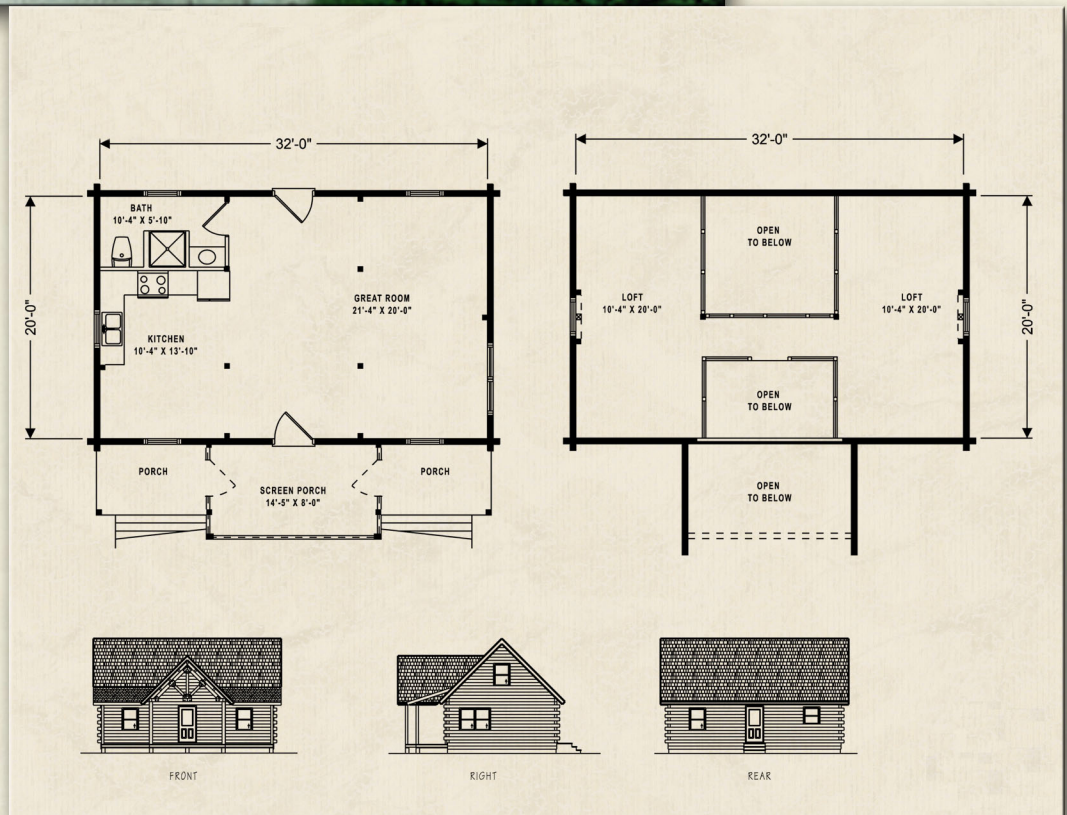

Northeastern Log Homes

info@northeasternlog.com 800-624-2797 www.northeasternlog.com

*Artist's rendering, photography and optional design ideas may vary from the standard model. Please always consult the standard floorplan and refer to the Camp and Cabin Series material list as to what is included.

The Sportsman

32'-0"

20'-0"

BATH
10'-4" X 5'-10"

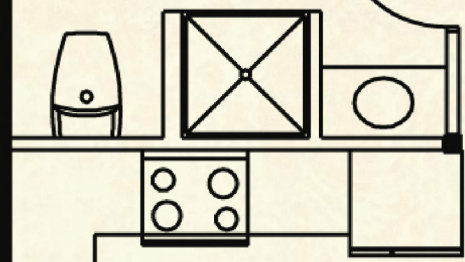

GREAT ROOM
21'-4" X 20'-0"

KITCHEN
10'-4" X 13'-10"

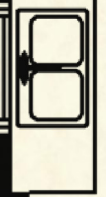

PORCH

SCREEN PORCH
14'-5" X 8'-0"

PORCH



The Sportsman

32'-0"

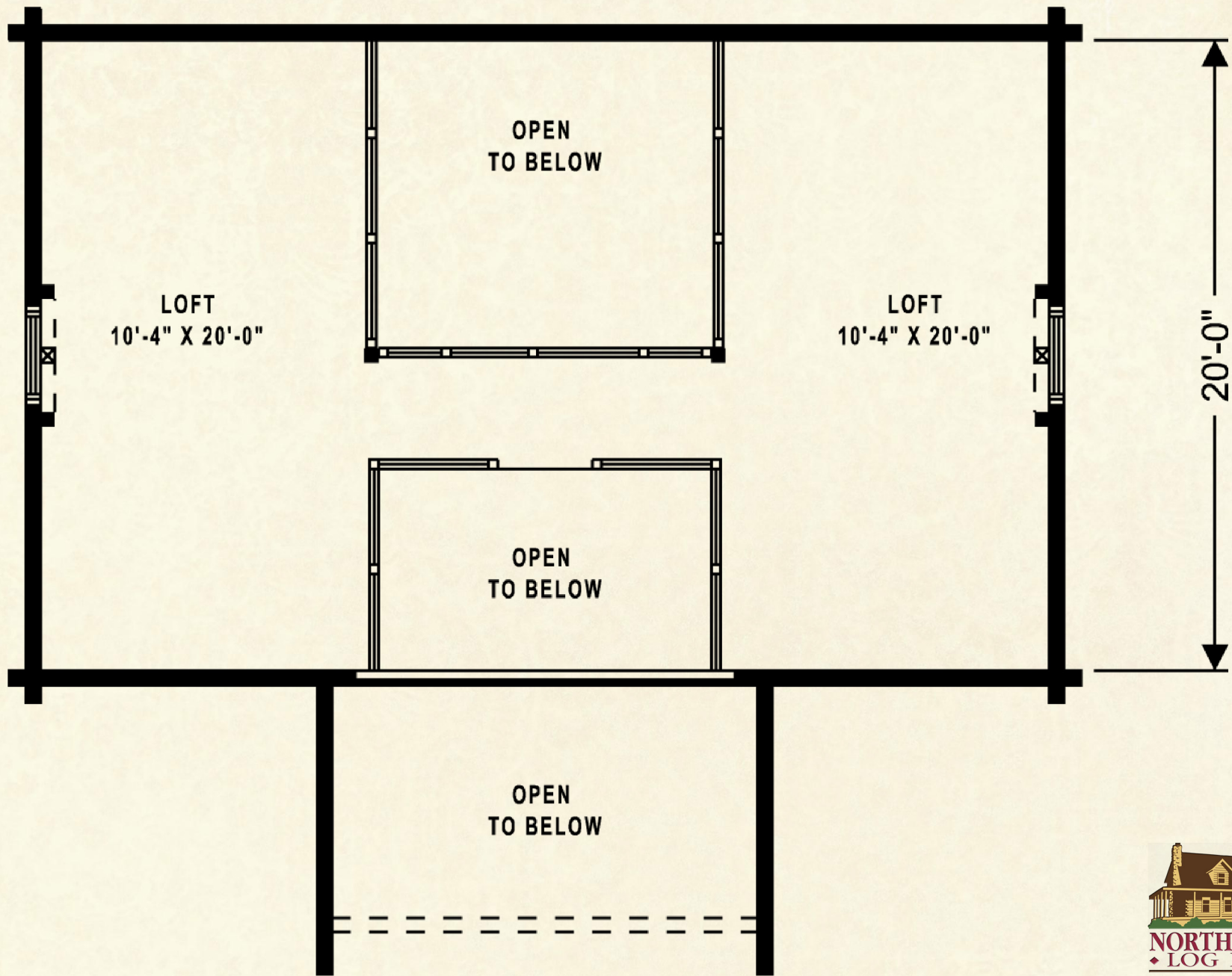

LOFT
10'-4" X 20'-0"

OPEN
TO BELOW

LOFT
10'-4" X 20'-0"

OPEN
TO BELOW

OPEN
TO BELOW

20'-0"

